NEW PORT

Claudio Calderar
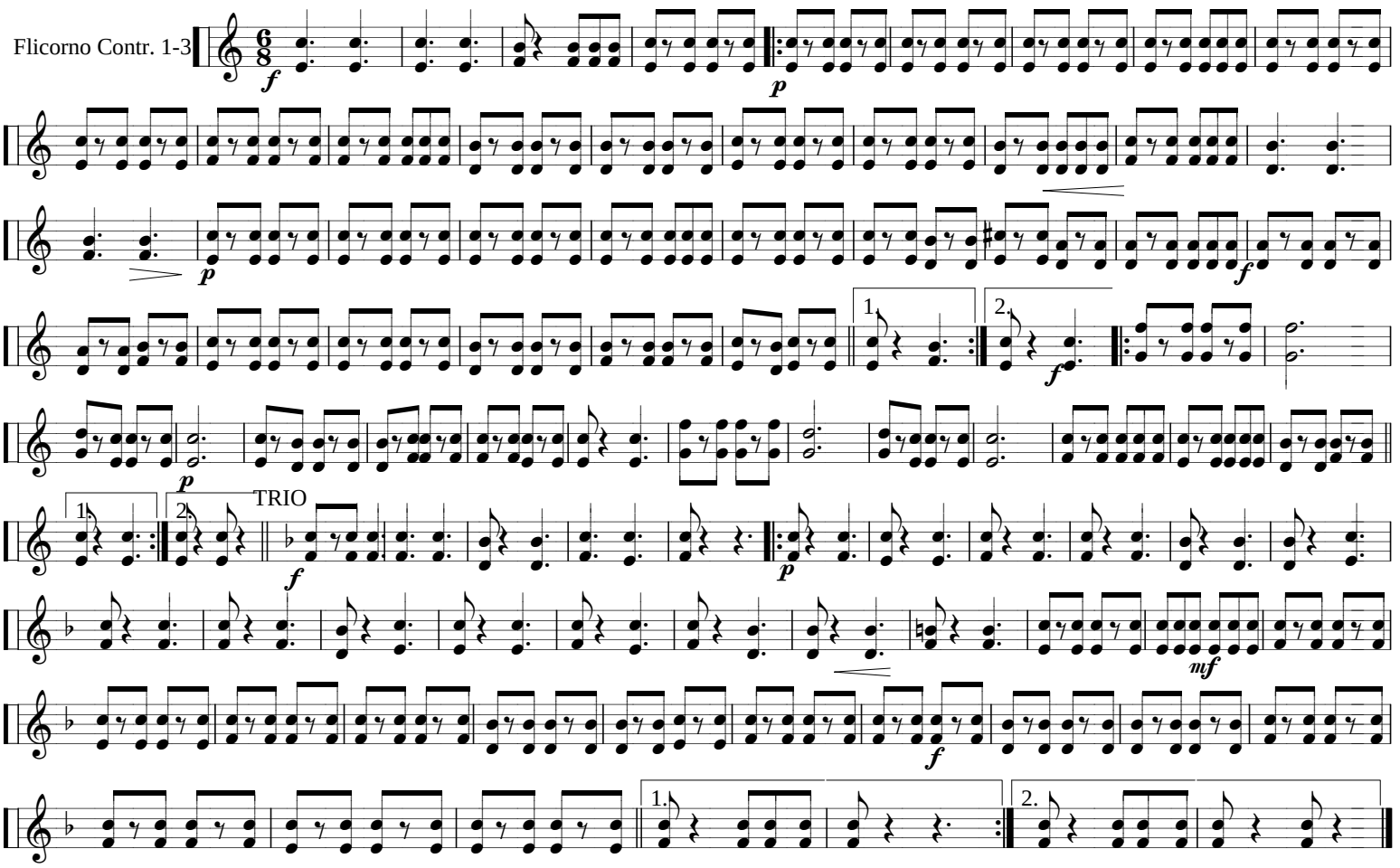
Flicorno Contr. 1-3